Sung by

B. S. Wambold.

The Birds will come again

Poetry by

Geo. Cooper,

Music by

J. R. Thomas.

Engraved on Tin by H. F. Greene Boston.

Published by C. H. Ditson & Co. 711 Broadway New York.

Boston: O. Ditson & Co. Philad: C. W. Thompson. Chicago: Lyon & Healy. Boston: J. C. Haynes & Co. Cincin: J. Church Jr.

THE BIRDS WILL COME AGAIN.

BALLAD.

Words by GEO. COOPER.

Music by J. R. THOMAS.

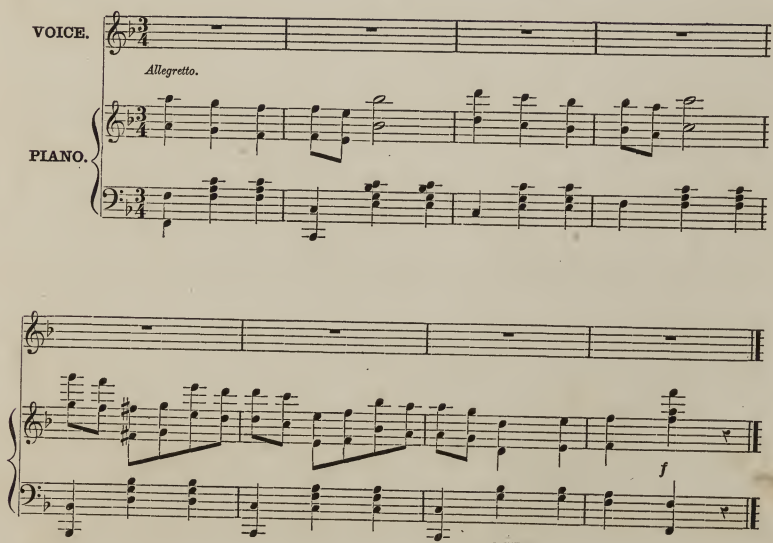

Entered according to Act of Congress, in the year 1857, by Cha's H. Ditson & Co. in the Clerk's Office of the District Court for the Southern District of New York.

2. Sun - light and sha - dow fell on the mea - dow;

1. Dead leaves were fall - ing, lone birds were call - ing

Dew - drops were gleam - ing; the skies were bring - ing May; Soft winds were

Thro' sigh - ing val - leys, a gen-tle, sad fare - well; Some - bo - dy

play - ing; some - bo - dy stray - ing Seem'd ver - y care - less of

cresc. *dolce.*

stray-ing, long was de - lay - ing; Fond lips were meet - ing, but

beau - ties on the way! "Once more, my dar - ling, rob - in and

poco riten. *cresc.*

whose I'll nev - er tell. "Good - bye, my own love! for you a -

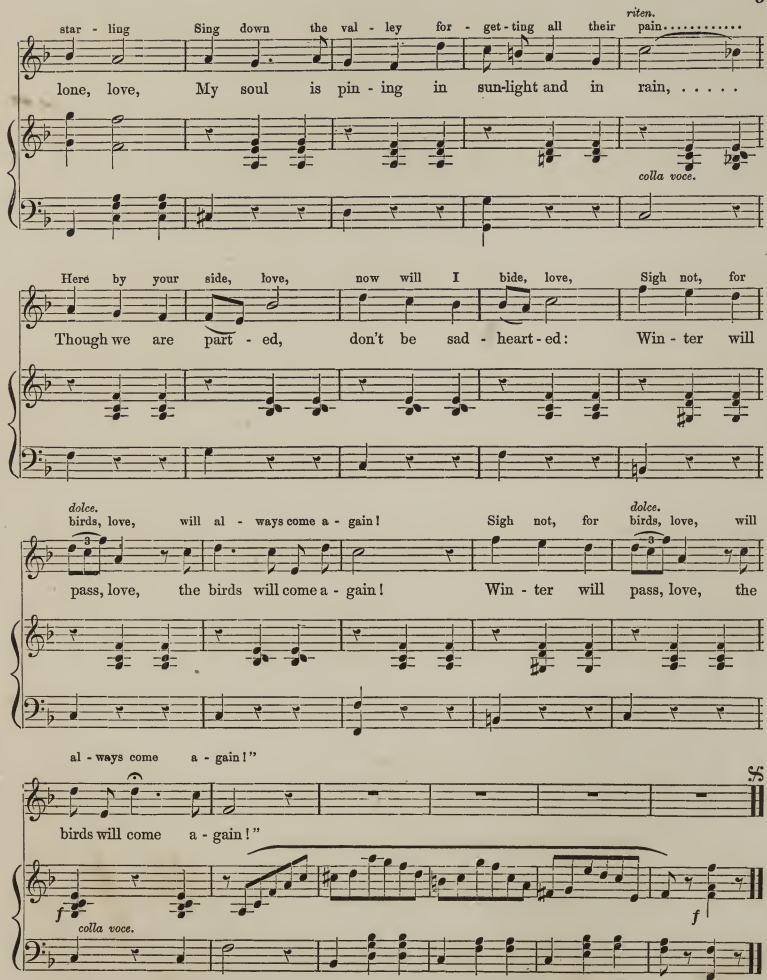
riten.
star - ling Sing down the val - ley for - get - ting all their pain.....
lone, love, My soul is pin - ing in sun-light and in rain, ...
colla voce.
Here by your side, love, now will I bide, love, Sigh not, for
Though we are part - ed, don't be sad - heart - ed: Win - ter will
dolce.
birds, love, will al - ways come a - gain! Sigh not, for
dolce.
birds, love, will
pass, love, the birds will come a - gain! Win - ter will pass, love, the
al - ways come a - gain!"
birds will come a - gain!"
f
colla voce.
f